

# LEGEND

CURRENT ZONING CLASSIFICATION:  
Residential Commercial (RC-2)

MINIMUM LOT SIZE: 5000 S.F.  
MINIMUM FRONTAGE: 40 FT.  
FRONT YARD SETBACK: 20 FT.  
REAR/SIDE SETBACK: 5 FT.  
GROUND COVER % : 50%

Existing:  
SEE PLAN  
SEE PLAN  
SEE PLAN  
SEE PLAN  
SEE PLAN

- DENOTES PORTABLE TRASH ENCLOSURE
- W.W. DENOTES TIMBER WINDOW WELL
- B.E. DENOTES WALLED BASEMENT INGRESS/EGRESS
- DENOTES EXISTING PARKING SPACE
- dhCB FND. ■ DENOTES CONCRETE BOUND WITH DRILLHOLE FOUND

**BARTLETT ROAD**  
(COUNTY LAYOUT, JAN. 1928  
PUBLIC - 30' WIDE  
1975 TAKING Dd.BK. 151/230)

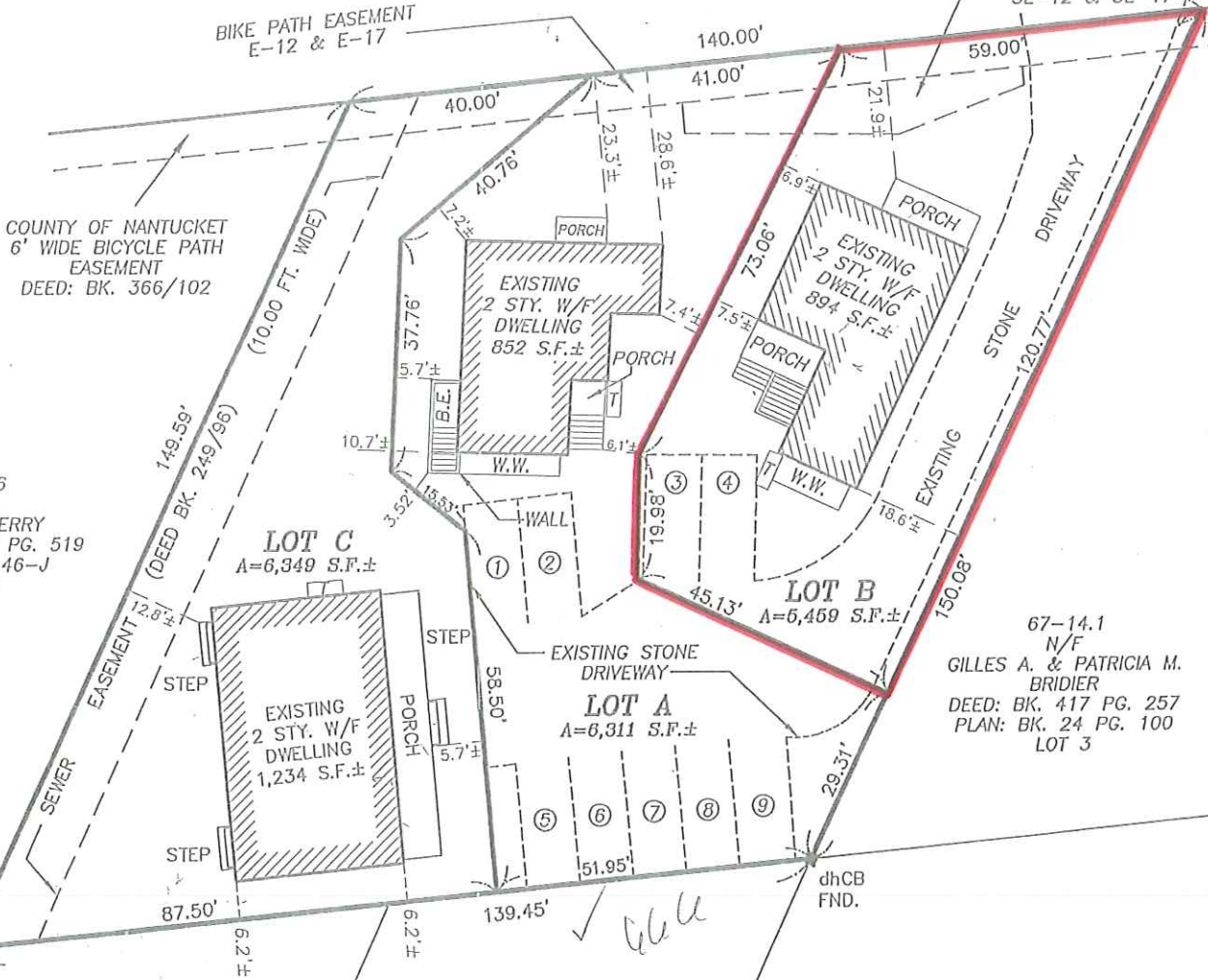

67-116  
N/F  
DAVID E. PERRY  
DEED: BK. 110 PG. 519  
PLAN FILE: 46-J  
LOT C

67-14.1  
N/F  
GILLES A. & PATRICIA M. BRIDIER  
DEED: BK. 417 PG. 257  
PLAN: BK. 24 PG. 100  
LOT 3

67-14.5  
N/F  
KIMBERLY REED  
DEED: BK. 839 PG. 243  
PLAN FILE: 25-C  
LOT 1

67-14.6  
N/F  
KIMBERLY REED  
DEED: BK. 839 PG. 243  
PLAN FILE: 25-C  
LOT 2

67-14.7  
N/F  
KIMBERLY REED  
DEED: BK. 839 PG. 243  
PLAN FILE: 25-C  
LOT 3

- REF.: \*DRIVEWAY AND PARKING EASEMENT DEED BK.974 PG.331
- \*SPECIAL PERMIT 053-05 DEED BK.976 PG.102
- \*ELECTRIC EASEMENT DEED BK.806 PG.333



## BUILDING LOCATION PLAN OF LAND IN

| LOT | MAP/PARCEL | ADDRESS            |
|-----|------------|--------------------|
| B   | 67/14.8    | 8 1/2 BARTLETT RD. |
| A   | 67/666     | 10 BARTLETT RD.    |

8"x8"  
dhCB  
FND.