

Revisions

Project Title

PLAN OF LAND AT NEW YORK AVENUE ON Esther's Island Nantucket Massachusetts

Prepared For

BRUCE W. MANERNACH, JR. ESTHER'S ISLAND NANTUCKET, MA 02554

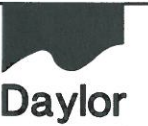

Daylor Consulting Group, Inc. Ten Forbes Road · Brentree, MA 02184 T: 781.849.7070 · F: 781.849.0096

Drawing Title

PROPOSED SITE PLAN

Scale: 1"=20'

Date	APRIL 20, 2007	Drawing No. 1 of 1
Proj. Mgr.	S.W.	
Design	S.S.	
Check		
Drawn	J.L.P.	
Job. No.	1-2702.00	
Last Rev.		

2702 BASE.DWG

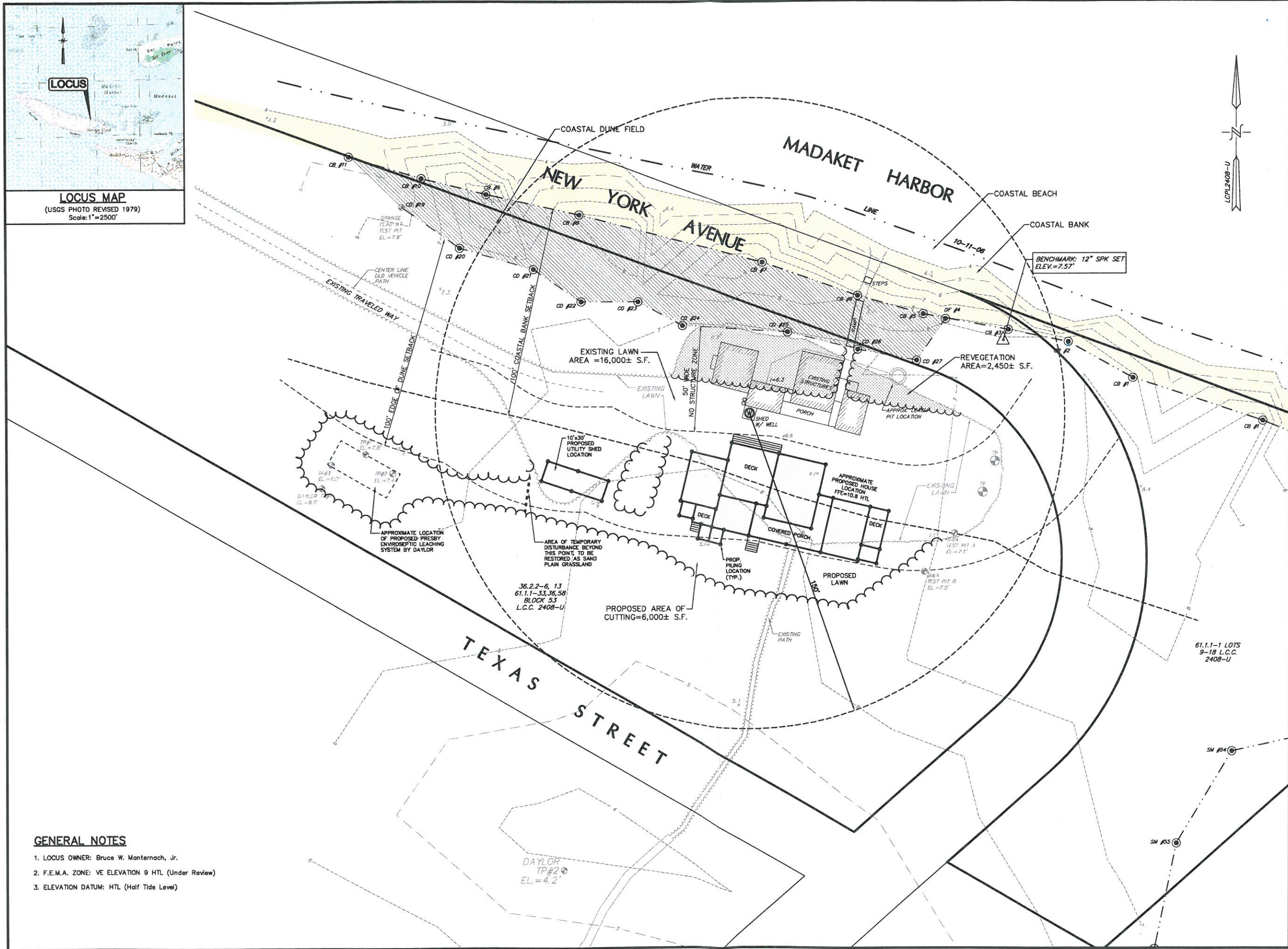

LOCUS

LOCUS MAP (USGS PHOTO REVISED 1979) Scale: 1"=2500'

GENERAL NOTES

- LOCUS OWNER: Bruce W. Manernach, Jr.
- F.E.M.A. ZONE: VE ELEVATION 9 HTL (Under Review)
- ELEVATION DATUM: HTL (Half Tide Level)